

CERTIFIED LAND CORNER RECORDATION

R 64 W DESCRIPTION OF CORNER EVIDENCE FOUND, AND ORIGINAL RECORD (If known)

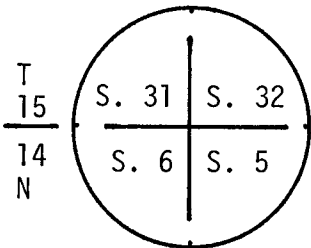

G.L.O.: 18" x 12" x 6" Limestone
 Found: 18" x 12" x 6" Limestone which appeared to be disturbed

DESCRIPTION OF MONUMENT AND ACCESSORIES ESTABLISHED TO PERPETUATE THE ORIGINAL LOCATION OF THIS CORNER:

Set 2" Dia. Pipe with Brass Cap marked as shown to the Left. Re-set from plat of Skyview Estates. Corner feel on disturbed limestone. Set limestone as a memorial.

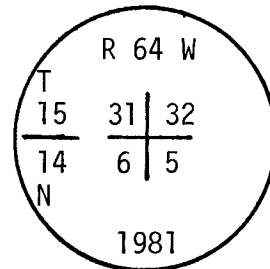

SKETCH, WITH COURSE AND DISTANCE TO ADJACENT CORNER IF DETERMINED IN THIS SURVEY. (May Sketch or Paste Reproduction on Reverse Side.)

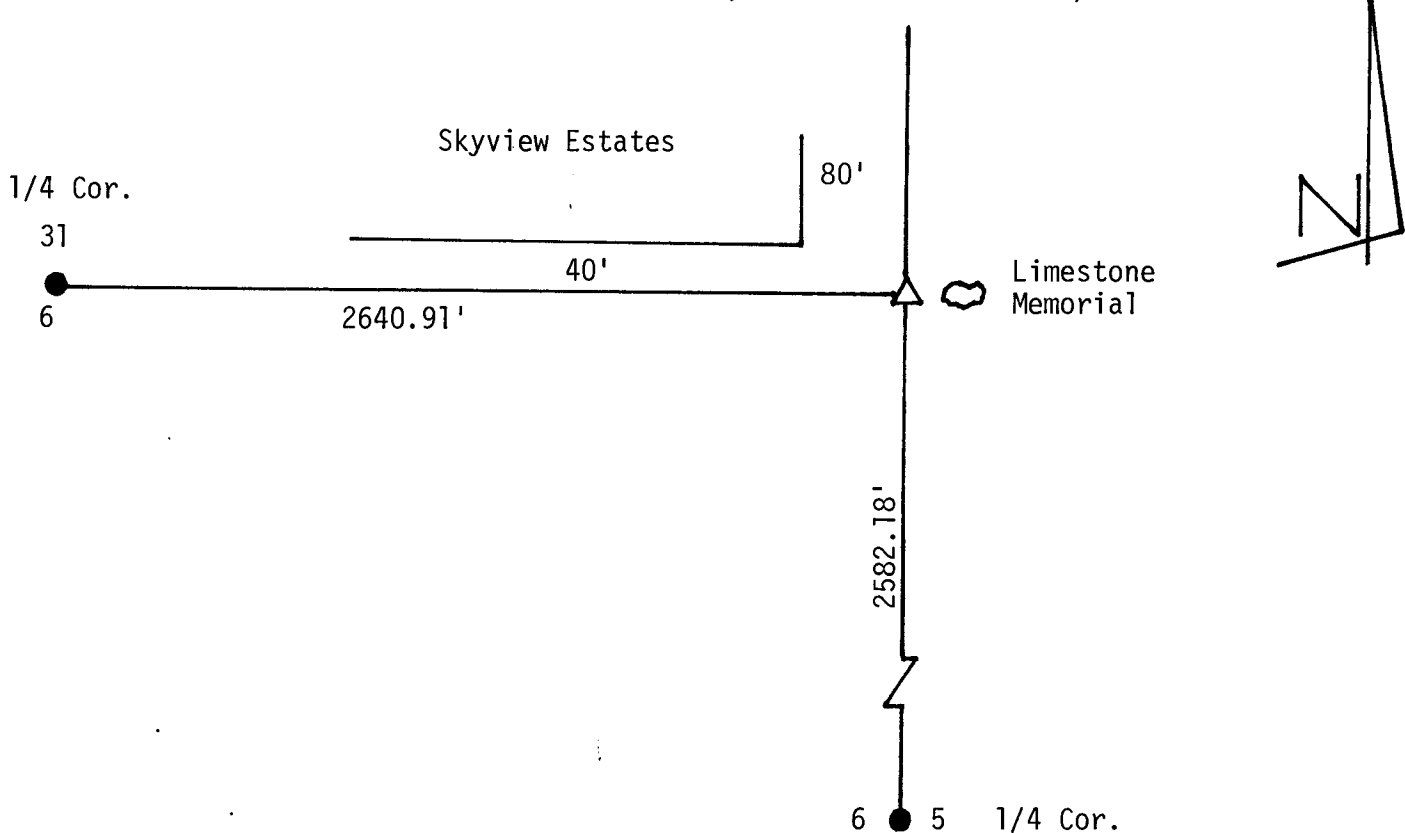

I, Glen L. Roberts certify that I have carefully performed or reviewed the work done on the diagrammed corner as reported on this recordation form and approve the same.

Glen L. Roberts Wyo. P.E. & L.S. 347
 Signature of Surveyor Registration No

STATE OF WYOMING,
 Office of Clerk and Recorder,
 County of Laramie

622356

This "corner record" was filed for record on the _____ day of _____, 19____, was noted on the cross-index plat and is assigned page No. A-5, in book No. 14-64.

	County Official		
Cross Index No. _____	T. _____	R. _____	Mer. _____
_____	T. _____	R. _____	Mer. _____
_____	T. _____	R. _____	Mer. _____
_____	T. _____	R. _____	Mer. _____
_____	T. _____	R. _____	Mer. _____
_____	T. _____	R. _____	Mer. _____
_____	T. _____	R. _____	Mer. _____

A-5 14-64